San Francisco Bay
Conservation and Development Commission

Shoreline Areas Vulnerable To Sea Level Rise: Central Bay West Shore

Area vulnerable to an approximate 16 inch sea level rise

Area vulnerable to an approximate 55 inch sea level rise

0 1.5 3 MILES

NORTH

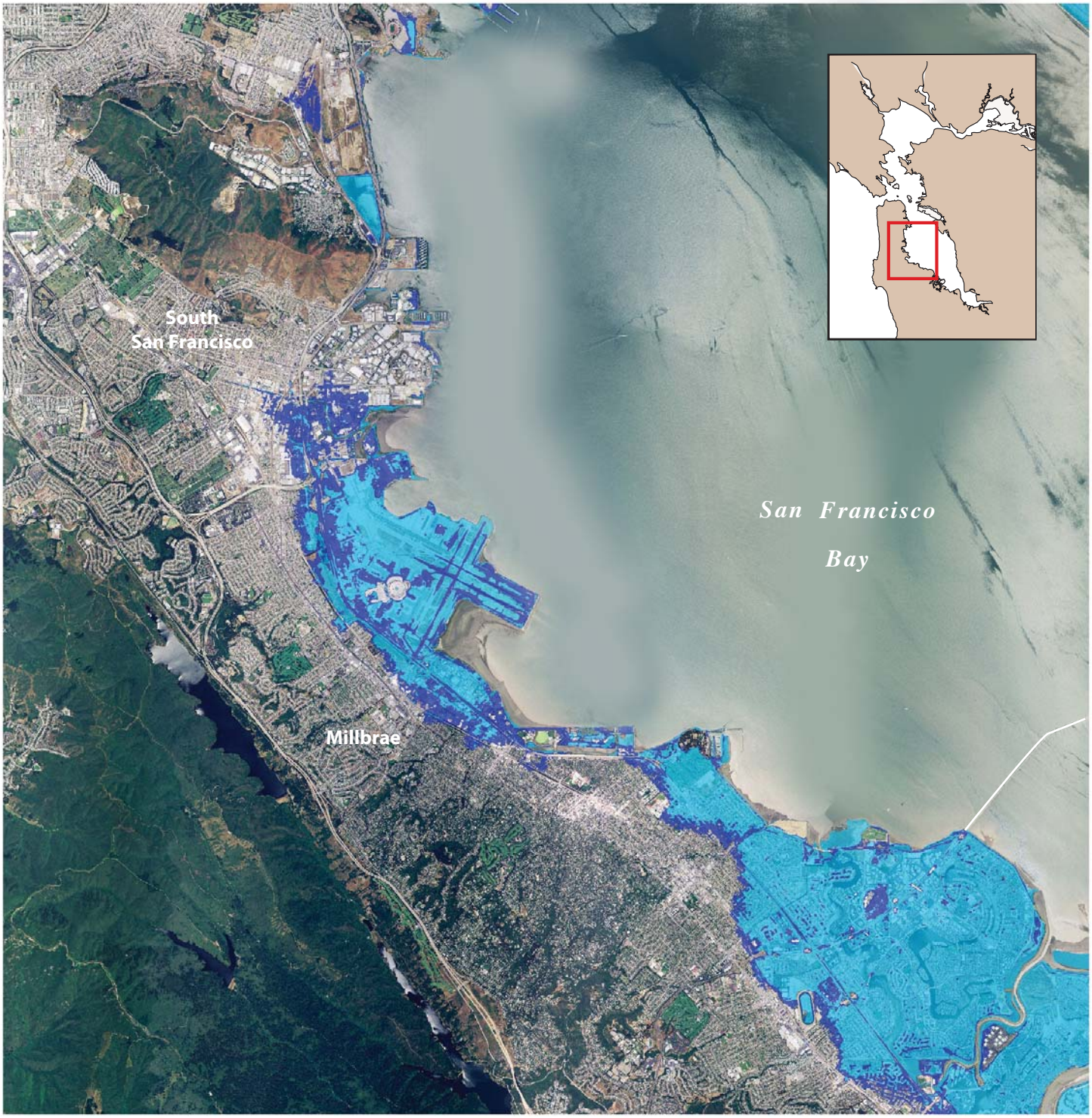

SOURCE: Inundation data from Knowles, 2008. Additional salt pond elevation data by Siegel and Bachand, 2002. Aerial imagery is NAIP 2005 data.

DISCLAIMER: Inundation data does not account for existing shoreline protection or wave activity. These maps are for informational purposes only. Users, by their use, agree to hold harmless and blameless the State of California and its representatives and its agents for any liability associated with its use in any form. The maps and data shall not be used to assess actual coastal hazards, insurance requirements, or property values or be used in lieu of Flood Insurance Rate Maps issued by the Federal Emergency Management Agency (FEMA).