South Bay Shoreline Project

San Francisco Bay Conservation and Development Commission

January 18, 2018

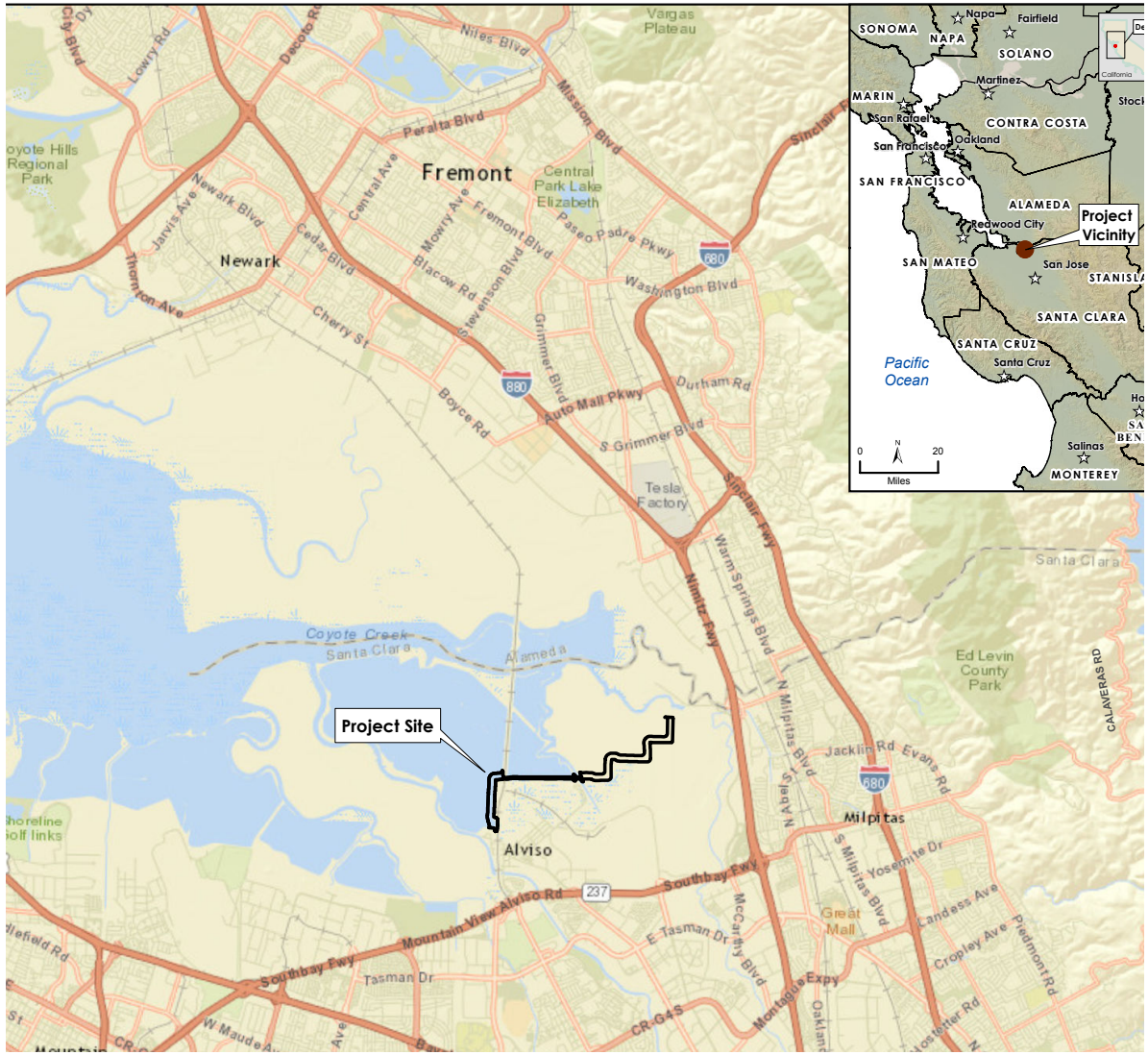
Project Site
Project Vicinity
Fremont
Newark
Alviso
Milpitas
Tesla Factory
Great Mall
Ed Levin County Park
Coyote Creek
Santa Clara
Alameda
Vargas Plateau
Central Park Lake Elizabeth
Coyote Hills Regional Park
Shoreline Golf Links
Niles Blvd
Mission Blvd
Peralta Blvd
Fremont Blvd
Paseo Padre Pkwy
Washington Blvd
Grimmer Blvd
Auto Mall Pkwy
Durham Rd
S Grimmer Blvd
Boyce Rd
Cherry St
Newark Blvd
Jarvis Ave
Thornton Ave
Cedar Blvd
Central Ave
Mowry Ave
Blacow Rd
Stevenson Blvd
Decoto Rd
Lowry Rd
City Blvd
Sinclair Fwy
Nimitz Fwy
Warm Springs Blvd
N Milpitas Blvd
S Milpitas Blvd
Jacklin Rd
Evans Rd
Yosemite Dr
Landess Ave
Cropley Ave
Piedmont Rd
Montague Expy
McCarthy Blvd
E Tasman Dr
Tasman Dr
Mountain View Alviso Rd
Southbay Fwy
CR-G4 S
CALAVERAS RD
680
880
237
SONOMA
NAPA
SOLANO
MARIN
CONTRA COSTA
SAN FRANCISCO
ALAMEDA
SAN MATEO
SANTA CLARA
SANTA CRUZ
MONTEREY
Napa
Fairfield
Martinez
San Rafael
San Francisco
Oakland
Redwood City
San Jose
Santa Cruz
Salinas
Pacific Ocean
0
20
Miles
N

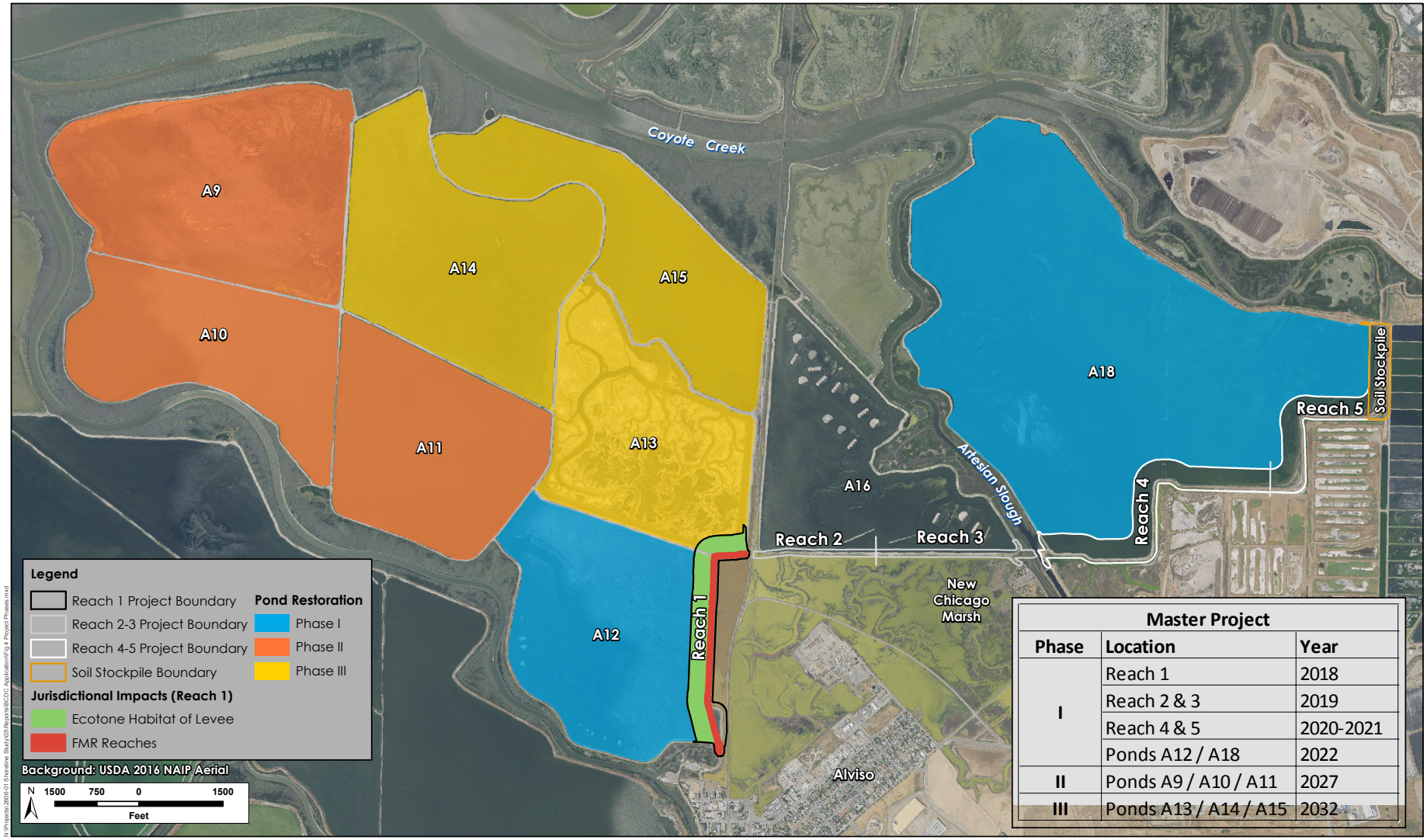

Master Project		
Phase	Location	Year
I	Reach 1	2018
	Reach 2 & 3	2019
	Reach 4 & 5	2020-2021
	Ponds A12 / A18	2022
II	Ponds A9 / A10 / A11	2027
III	Ponds A13 / A14 / A15	2032

N:\Projects\2606-01 Shoreline Study\03\Reports\BCDC Application\Fig 4 Project Phases.mxd

H. T. HARVEY & ASSOCIATES
Ecological Consultants

Figure 4. Project Phases
USACE Shoreline Project - BCDC Application (2606-03)
August 2017

The picture can't be displayed.