RICHMOND-SAN RAFAEL ACCESS IMPROVEMENT PROJECT

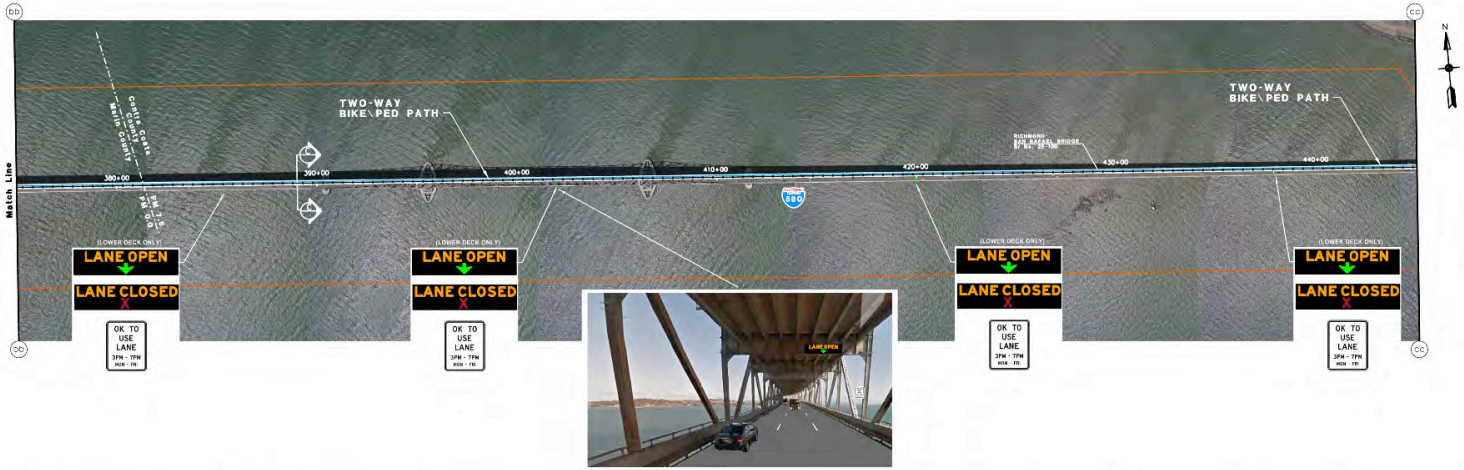

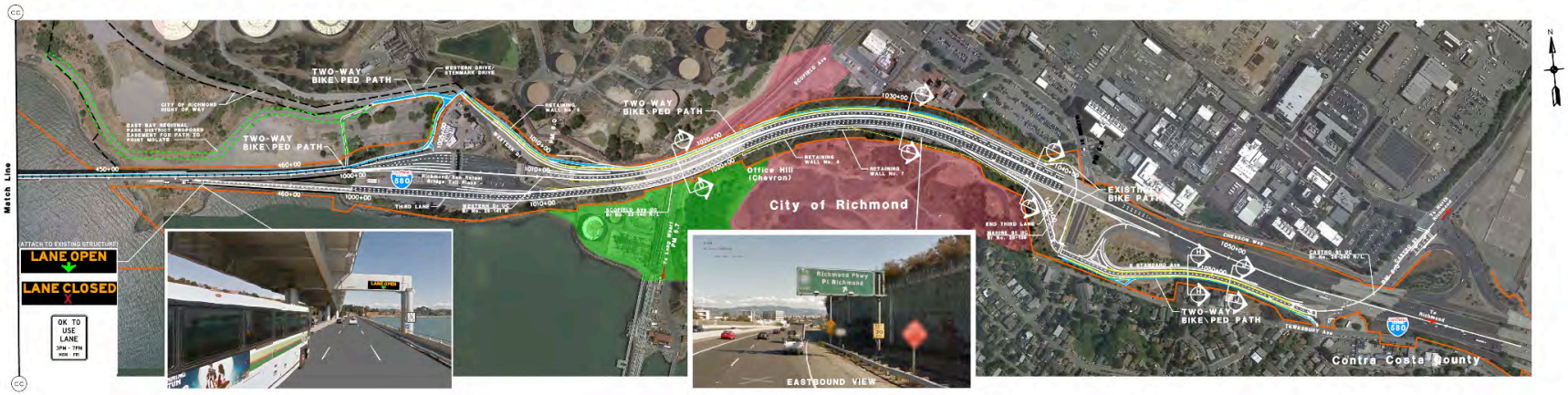

LEGEND:

- PROPOSED CONCRETE BARRIER
- PROPOSED MOVEABLE BARRIER
- PROPOSED VISUAL SCREEN/WALL
- EXISTING RETAINING WALL
- PROPOSED RETAINING WALL
- PROPOSED TWO-WAY BIKE/PED PATH
- APPROXIMATE CALTRANS RIGHT OF WAY
- TSA FENCED AREA
- TWIC BOUNDARY

SCALE: 1" = 200'-0"

BAY AREA TOLL AUTHORITY

HNTB

2015-12-02 RFMAP WALKER/RCRC-38
CADD: SUBSUP 2D2SC 22x34

DATE: 12/17/2015